

3.5

COUNTRY ROAD

284

CONDUCTOR

ARR KENNY WHEELER

(PIANO SOLO)

(A) (TBN I - SOLO)

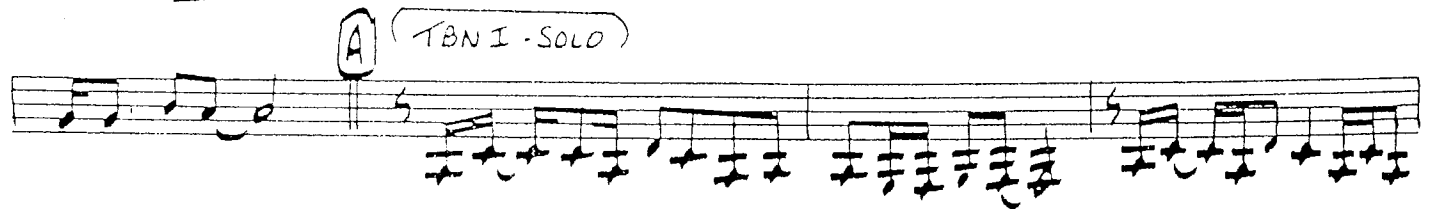

(PIANO)

(B) (SAXES)

(+ TRPTS.)

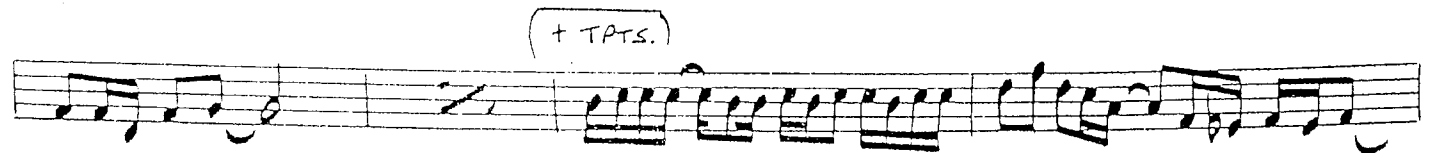

(TPT. I)

III
TPTS.

SXS. ENS. SXS. ENS.

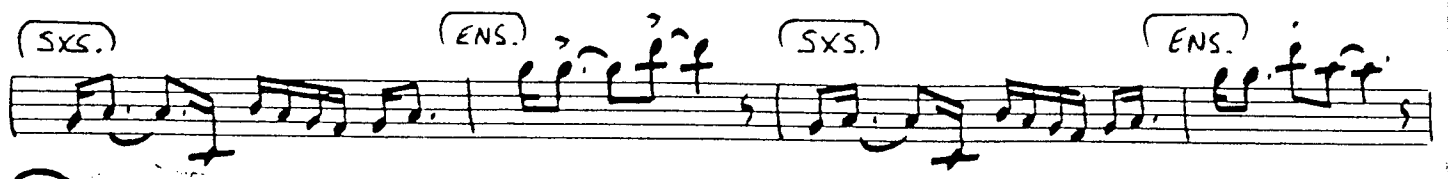

TPT. I SOLO
SXS + TBN.

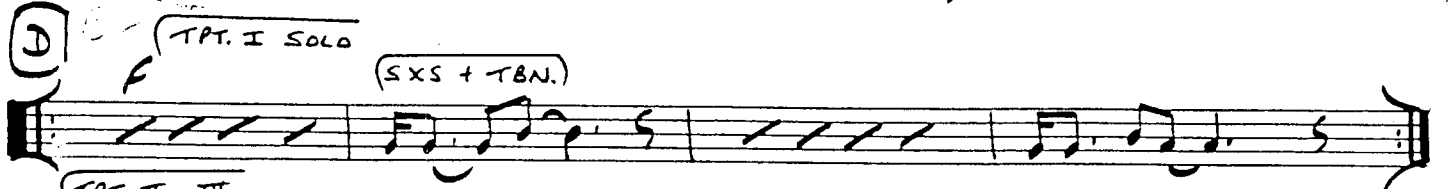

TPT. II + IV
TPT. III + V

SXS.

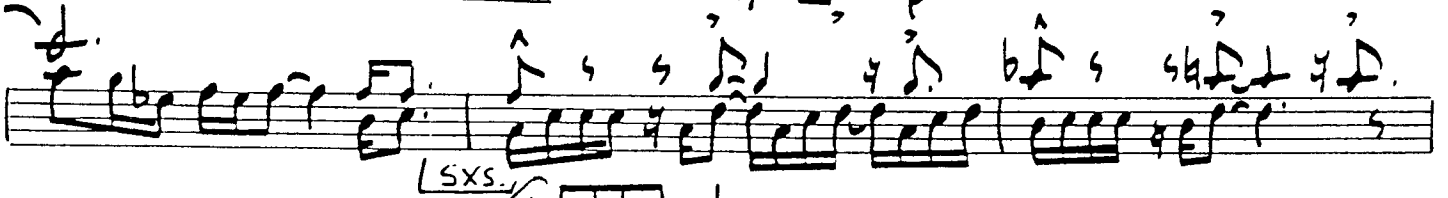

TPT. I & VA
SXS. BASS SOLO

ENS. SXS. ENS.

SXS.

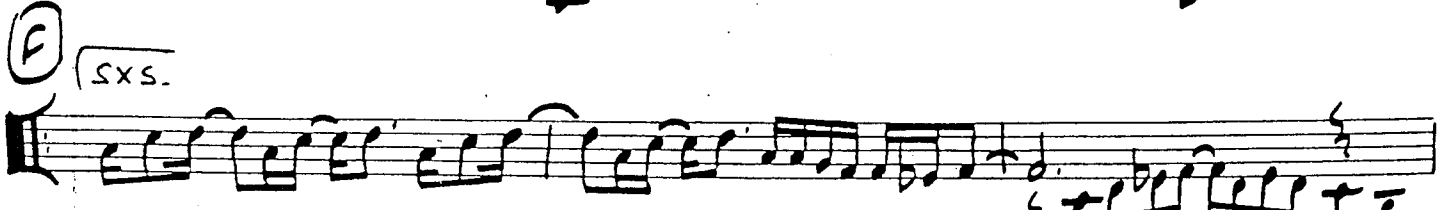

BARI + BASS & VA BASSO
V.S. ↗

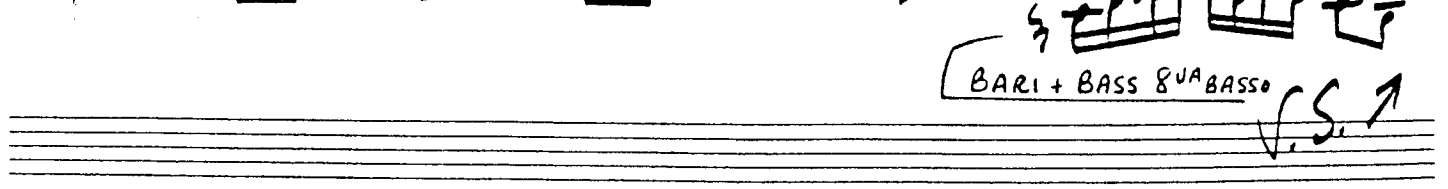

TPTS. - TPT I 8VA 2NDX

1st ALTO SAX

Arr: Kenny Wheeler

241

COUNTRY ROAD

(Recorded on "M.F. Horh II" Columbia #KC 31709)

2nd ALTO SAX

204
Arr: Kenny Wheeler

COUNTRY ROAD

(Recorded on "M.F. Horn II" Columbia # KC 31709)

1st TENOR SAX

207
Arr: Kenny Wheeler

COUNTRY ROAD

(Recorded on "M.F. Horn II" Columbia # KC 31709)

4 A 4

4 B

C

f

fz

p

2nd TENOR SAX

204
ARR: Kenny Wheeler

COUNTRY ROAD

(Recorded on "M.F. Horn II" Columbia #KC 31709)

BARITONE SAX

Arr: Kenny Wheeler 204

COUNTRY ROAD

(Recorded on "M.F. Horn II" Columbia # KC 31709)

1st TRUMPET

207
Arr: Kenny Wheeler

COUNTRY ROAD

(Recorded on "M. F. Horn II" Columbia # KC 31709)

F

3

AND X-0

2nd TRUMPET

207
Arr: Kenny Wheeler

COUNTRY ROAD

(Recorded on "M.F. Horn II" Columbia # KC 31709)

3rd TRUMPET

201
ARR: Kenny Wheeler

COUNTRY ROAD

(Recorded on "M.F. Horn II" Columbia # KC 31709)

LONG FALL

PLAY 2ND X ONLY

BOTH X'S
Tongue

4th TRUMPET

COUNTRY ROAD

World Music Publications

SOLE SELLING AGENTS
Blackwood Music Inc. &
Country Road Music Inc.
© 1970
INTERNATIONAL COPYRIGHT

TPT. IV "ROAD"

-2-

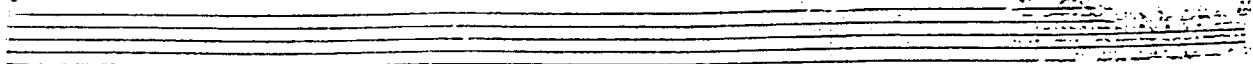
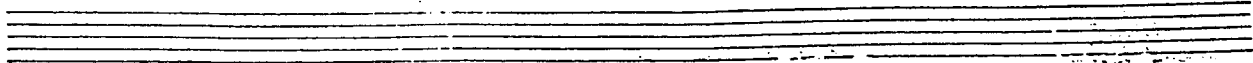
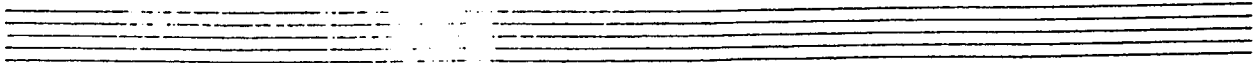
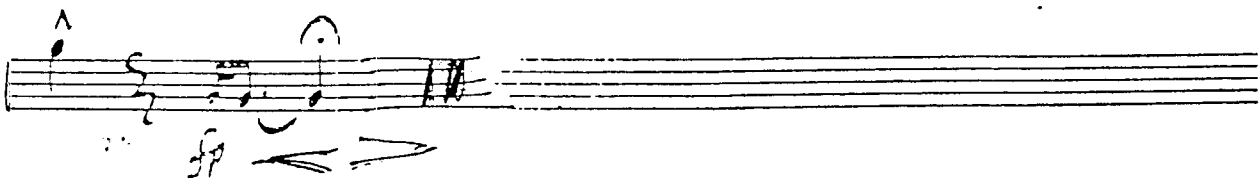
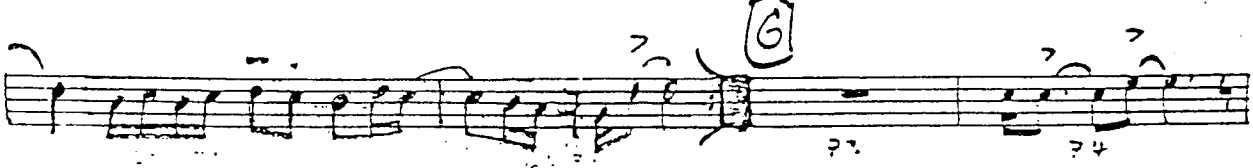
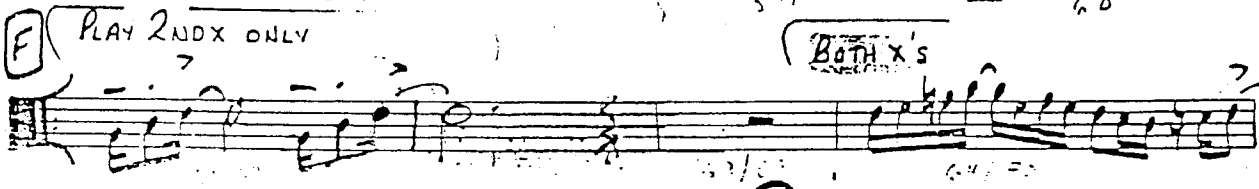
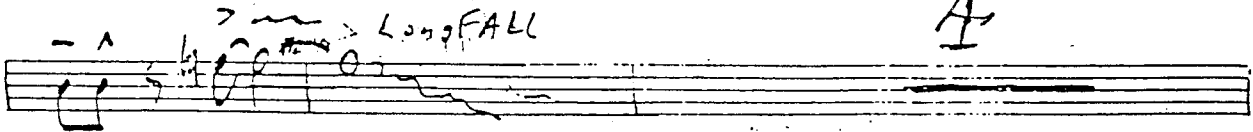

5th TRUMPET

ARR: Kenny Wheeler

COUNTRY ROAD

(Recorded on "M.F. Horn II" Columbia # KC 31709)

4 A 4

TAMB.

(4)

(8)

(4) (6)

(8) (10) TO TPT.

C

D

E

1st TROMBONE

ARR: Kenny Wheeler *207*

COUNTRY ROAD

(Recorded on " M.F. Horn II" Columbia # KC 31709)

4

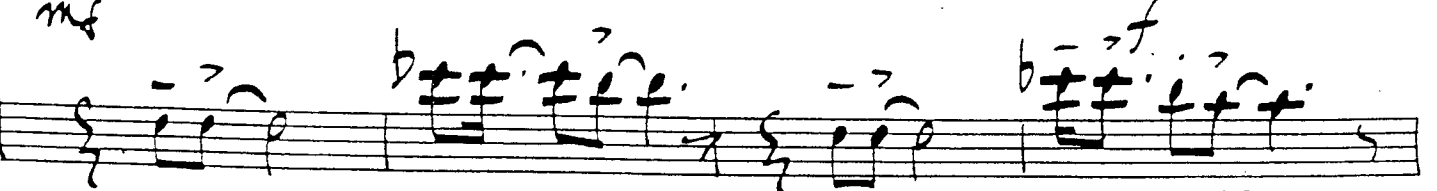
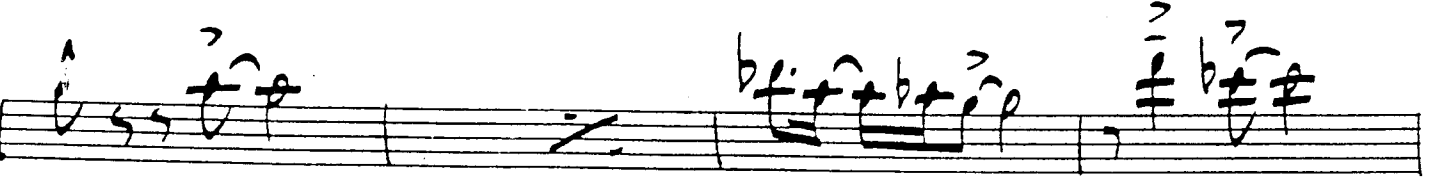
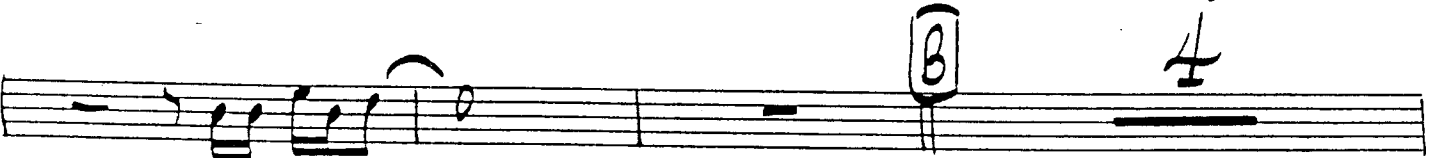
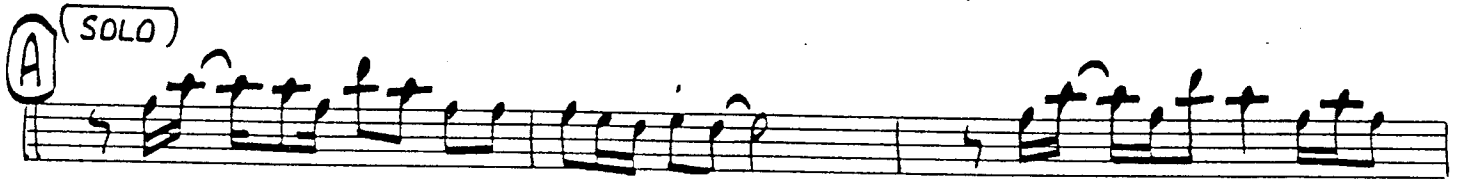
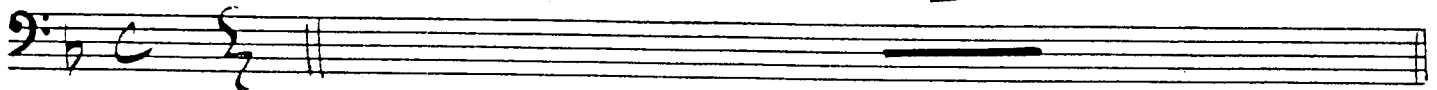

fz
REATIVE
ORLD MUSIC

PUBLICATIONS

SOLE SELLING AGENT

© 1970 Blackwood Music Inc. &
Country Road Music Inc.

2nd TROMBONE

207
ARR: Kenny Wheeler

COUNTRY ROAD

(Recorded on "M.F. Horn II" Columbia # KC 31709)

Handwritten annotations in the score include:
- Section markers: A, B, C, D (circled)
- Dynamics: mf, p, f, fz
- Articulation: accents (>), slurs, and slurs with 'x'
- Fingerings: 1, 2, 3, 4
- Other symbols: 3 4 1, 2, 1 1/2

3rd TROMBONE

201

ARR: Kenny Wheeler

COUNTRY ROAD

(Recorded On M.F. Horn 11" Columbia # KC 31709)

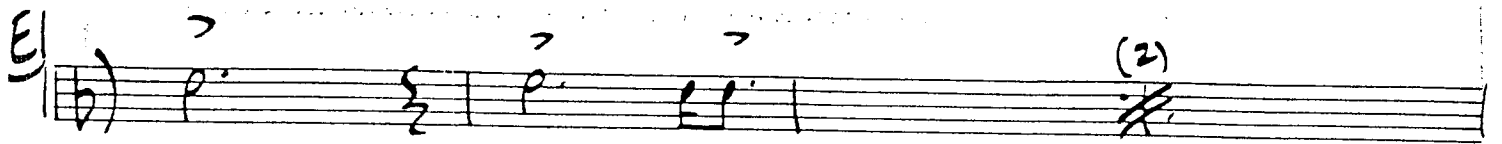
E) 

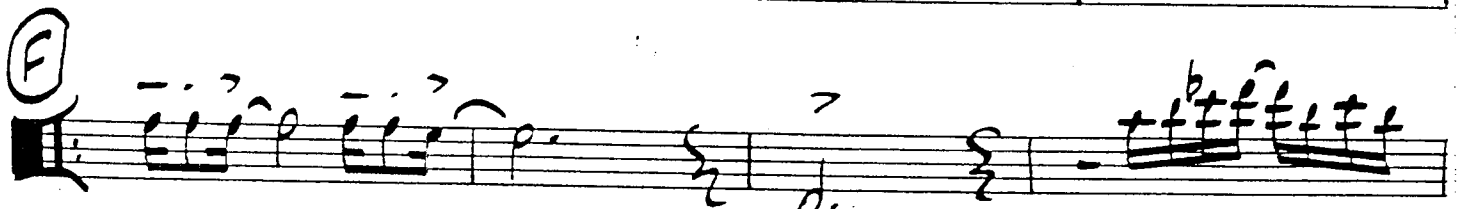

F) 

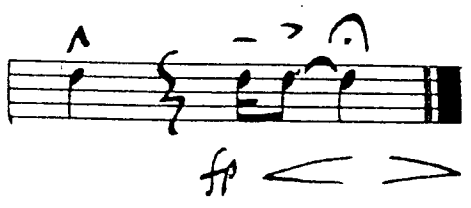

fp < >

4th TROMBONE

OUT
ARR: Kenny Wheeler

COUNTRY ROAD

(Recorded on M.F. Horn II , Columbia # KC 31709)

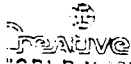

© 1970

Blackwood Music Inc. &
Country Road Music Inc.

Piano

COUNTRY ROAD

(Recorded on "M. F. Horn II" Columbia # KC 31709)

B

F E^b B^b F E^b

B^b m⁷ sus4 G^m7 sus4

C

4

1 E/A 2 d4 3 d4 4

F FMAS? E♭MAS?

4

6

(2) (2)

E♭ B♭ 11

BASS

ARR: Kenny Wheeler

COUNTRY ROAD

(Recorded on "M.F. Horn II" Columbia # KC 31709)

Drums

COUNTRY ROAD

284

(Recorded on "M.F. Horn II" Columbia # KC 31709)

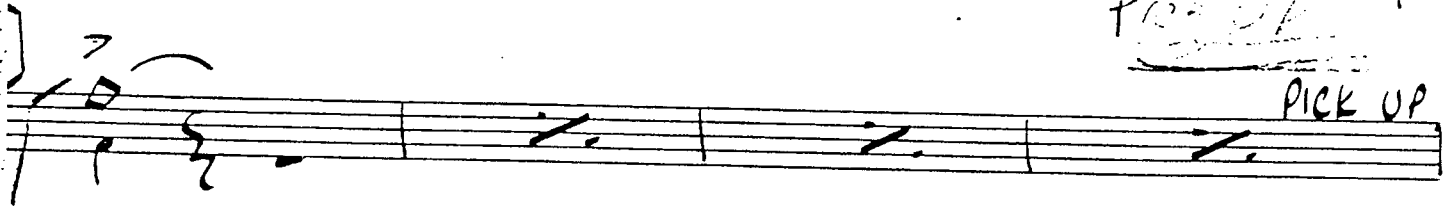
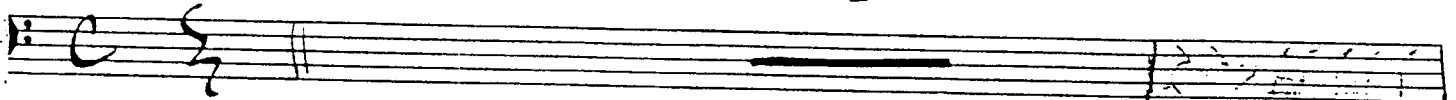
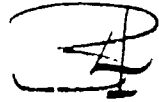

FUNKY RHYTHM

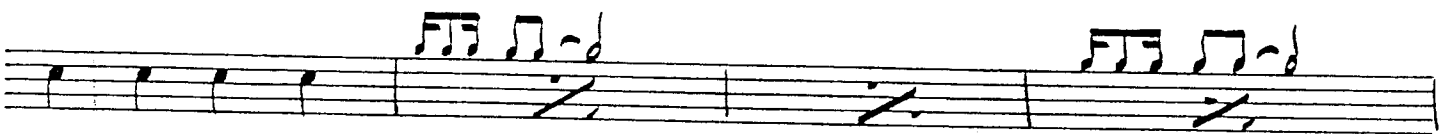
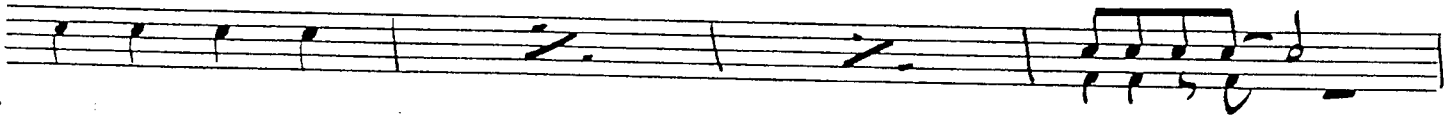

FUNKY

